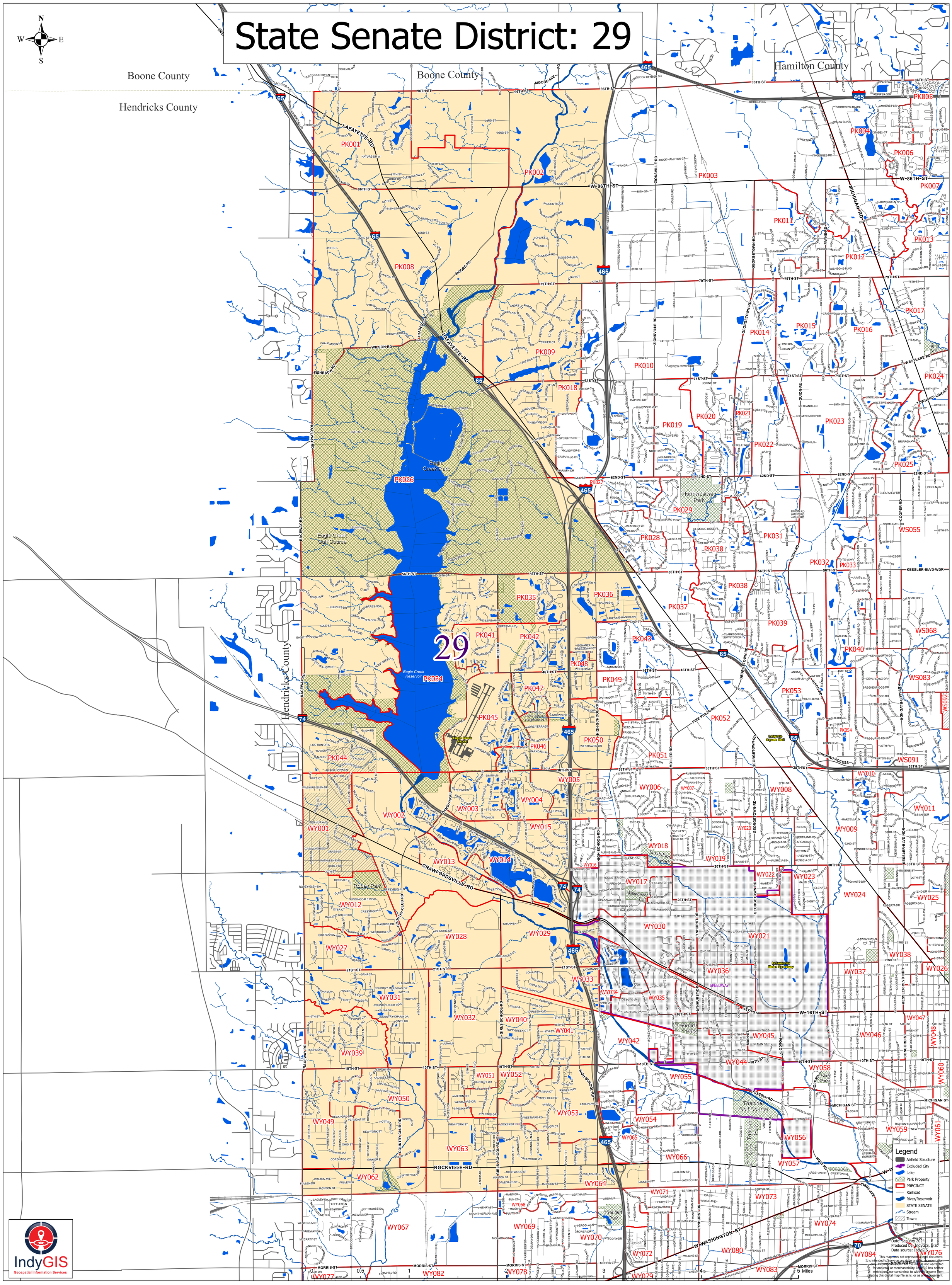State Senate District: 29