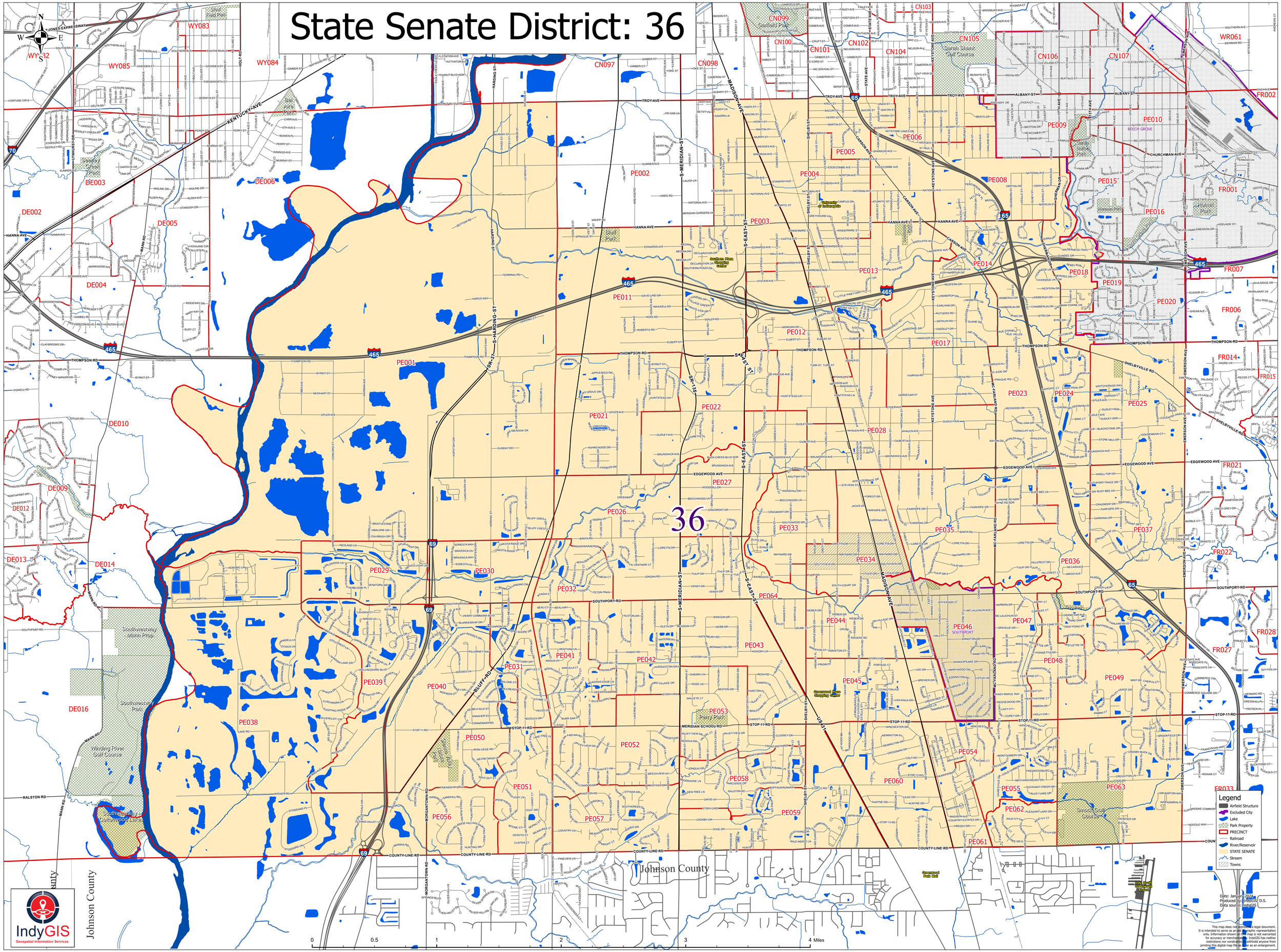State Senate District: 36