

LEGAL DITCH RECORDS

A TO H

ACHILL, Fred

1867

Inactive
WARREN
23-15-4

County Commissioner's Record #9-Pages 137 to 151 -- 1867

Drainage Record Book #1-Page 200 ----- No cleanout record

Approximate Length -- 3/4 Mile

LEGAL DESCRIPTION: Beginning at a point in or near the Northeast corner of the Northeast Quarter of the Southeast Quarter of Section 23-15-4 - running in a Southwesterly course to the North side of Michigan Road and thence Northwest with the line of Michigan Road about 270 rods running in part Northwest Quarter of Southeast Quarter of 23-15-4 and thence running nearly North Northwest through last described tract and through the lands on the Southwest Quarter Northeast Quarter of the same section and on the South Half, North Half, West Half, Northeast Quarter to intersect a drain already erected on Watermans land.

Checked - 1965

ACTON SCHOOL DRAIN

1944

FRANKLIN
Sec. 16-14-4

Co-operation Acton School, Marion County Commissioners and Marion County Surveyor.

Built by Jacob Day Excavating Co., 1945

12" Vitrified tile sewer

See Franklin Twp. Ditch File #17

DESCRIPTION - MAIN DRAIN: Beginning on the south bank of Wild Cat Creek 15 feet West of the east line of Section 16-14-4; thence South 1,410 feet parallel with said east line to the terminus.

DESCRIPTION - LATERAL: Beginning at station 11+00 on the Main Ditch; thence deflecting 60°-00' Right 300 feet; thence deflecting 60°-00' Left 132.7 feet to the terminus.

ADAMS

1870

INACTIVE
WASHINGTON & CENTER
19-16-4
20-16-4

See J. H. Maibucher Ditch of 1922

Folder in Center Township Ditch File listed as State Ditch

LEGAL DESCRIPTION: From the north side of 38th Street at the first alley east of Tacoma Avenue, South and Southwesterly ending at 30th and Ralston (N.E. corner Douglas Park).

This ditch has been closed from 38th St. to 1/2 block west of Keystone and is now incorporated into the Indianapolis City Storm Sewer System. The remainder of the open ditch enters the storm sewer system at 30th St. & Ralston Ave.

The entire ditch is now within the Indianapolis City Limits.

ALBRIGHT, Samuel

1869

Inactive
FRANKLIN
19-14-5

County Commissioner's Court - 1869

Drainage Record Book #1-Page 8 ----- No rec. of construction or cleanout

Approx. Length -- 60 Rods -- 990 Feet

LEGAL DESCRIPTION: Commencing at the terminus of a ditch he has constructed terminating at the South line of a 40 acre tract in the N.E. 1/4 of Section 19-14-5 which is at a point on the line running East and West and dividing the lands of Albright and Morris, 70 Rods West of a County Road (Knapp Road) from one Acton Road to another thence, running in a Southeasterly direction across land of said Morris which lies immediately South of Albright's land in the Northeast Quarter of 19-14-5 said ditch to be about 60 rods in length and terminate at the said County Road.

NOTE: No other record available except the above -- Checked in 1965

NOTE: The Mazo-Fry ditch covers the same alignment and in all probabilities superceded the Albright Ditch.

1883

LITTLE BUCK CREEK

ALCORN, Joseph

PERRY
9-14-3

Circuit Court #3277

Drainage Record Book #2-Pages 31 ~~10-9~~ - Cleaning and straighting out of
Buck Creek. Building levees along Creek.

Approx. Length -- 7100 Feet

Plan and Profile in Drawer #17 - Perry Township Folder

LEGAL DESCRIPTION: Commencing on or near the East line of the West Quarter
of Section 11-14-3 and extending along the North side
or bank of Buck Creek in a Westerly direction to a point
at or near the East line of the Southwest Quarter of
Section 9-14-3.

Checked in 1965

AMERICAN TOWN LOT CO. - DRAIN

LAWRENCE

County Commissioners Court, January Term 1929

Located at 46th and 47th Streets, ~~East~~ ^{West Richardt Street} of ~~Shadeland~~ Avenue

Specification's File #455

Filed in Lawrence Township Ditches #1

Length - Approx. 2,820 Feet 12" tile

Built by Hans Christian - July 30, 1929 - Total cost: \$1,984.20

Now entirely in the City of Lawrence

Checked in 1965

Beginning at a certain eighteen inch (18") tile ditch at the intersection of the east line of Cherry Avenue (now Richardt Street) with the north line of Forty-seventh (47th) Street in Shadeland Terrace Addition in the City of Lawrence, Indiana the plat of which is recorded in Plat Book 21, pages 101-102; and running thence South along the east line of said Cherry Avenue to approximately the line between Lots 158 and 159 in said Addition, if extended eastward; and then by a segment of a circle to its intersection with the utility strip running east and west through the south side of said Addition to the east property line of said Addition; and continuing in an westerly direction along said utility strip to its intersection with the north and south utility strip halfway between Homelawn Avenue (now Kercheval Drive) and Calumet Avenue (now Kingman Drive) in said Shadeland Terrace Addition. Also by the construction of another or second branch; beginning at approximately the same point hereinbefore designated as the beginning point for the first tile drain and running thence Westward along said Forty-seventh (47th) Street on the north side of said Shadeland Terrace Addition to the intersection of said Forty-seventh Street with the west line, if extended, of said Homelawn Avenue in said Addition.

NOTE: This entire ditch is now within the City Limits of Lawrence, and evidently discharged into a lateral (not of record) of the Henry A. Newhouse Ditch.

ANDERSON, E.N.

1867

Inactive
WARREN
22-14-4

No Record of anything available

Checked in 1965

NO LEGAL DESCRIPTION AVAILABLE:

AYRES, William T.

1947

WARREN
29-15-4
30-15-4

Built by Marion County Commissioners

DESCRIPTION: Beginning in the west side ditch of Post Road approximately at the south line of Section 30; thence East across Post Road to the east side ditch of Post Road (in Section 29); thence North along said east ditch to the Fred Miller Ditch, the terminus.

NOTE: See small envelope Field Note File "Post Road, Paul R. Brown 1944"

BAIN, WILLIAM H.

1914

WARREN

23-16-4

Drawer #3 - Map "A"

Circuit Court #23756 - ~~1914~~

Drainage Cleanout Book #6 - Page #135

Length - Bain Ditch	4,185 Feet
Lateral from North	<u>1,492 Feet</u>
Total	5,677 Feet

LEGAL DESCRIPTION: Beginning at a point 652' S. of the N. line and 1900' West of the E. Line of the S.E. 1/4 of Sec. 23-16-4 and running thence N. 59 degrees 00' W. 1,181'; thence N. 9 degrees 00' W., 276'; thence N. 29 degrees W. 401'; thence North 77 degrees W. 812'; thence North 48 degrees 00' W. 65'; thence N. 62 degrees W. 352'; thence S. 81 degrees 30' W., 196'; thence South 85 degrees 00' W. 517'; thence S. 86 degrees W. 381'; to a point 15' W. of the E. line and 936' N. of the S. line of the N.E. 1/4 of Section 22-16-4.

MAIN DITCH

LATERAL DITCH

Beginning at a point 323 feet South of the North line and 714 feet West of the East line of the SE 1/4 of Sec. 23, T. 16 N., Range 4 East and running thence S. 59° W. 509 feet, thence N. 87° W. 984 feet to intersect the line of the Main Ditch at Station 2 + 81.

MAIN DITCH

Station 0 to Station 12-Manhole @ 34th St.; 12" Tile, Grade 0.40%
 Station 12 to Station 22-14" Tile, Grade 0.568%
 Sta. 22 to Sta. 27-Manhole @ Pendleton Pike; 16" Tile
 Sta. 27 to Sta. 34-16" Tile
 Sta. 34 to Sta. 41+85 end of Ditch at Arlington Ave.-18" Tile, Grade 0.304%

LATERAL DITCH

Sta. 0 to Sta. 5-6" Drain Tile
 Sta. 5 to Sta. 14+98 - 8" Drain Tile

BARMORE, BEN B.

1869

Inactive
PERRY
6-14-4

County Commissioner's Court - 1869

Drainage Record Book #2- Page #2

LEGAL DESCRIPTION: Beginning at a point on the W. line of the Jeffersonville, Madison and Indianapolis Railroad, 120 rods South of the North line of the West Half of the S.E. Quarter of Section 6-14-4; running thence in a Southwesterly direction across a part of the E. $\frac{1}{2}$ of the S.W. $\frac{1}{4}$ of said Section, Said ditch to intersect the east line of the Madison Road at a point about sixty(60) rods south of the north line of the South Half of said Section 6.

NOTE: No cleanout record--Now used for building site

BARNUM, W.W.

1869

Inactive
PERRY
6-14-4

County Commissioner's Court - 1869

Drainage Record Book #2-Page #3

Approx. Length 980 Feet

LEGAL DESCRIPTION: Beginning at a point 20 rods S. of the N. line of the E $\frac{1}{2}$ of the S.W. Quarter of Section 6-14-4 at the culvert in the Jeffersonville, Madison and Indianapolis Railroad; thence in a N. westerly direction about 27 rods; thence in a S. westerly direction following in or near the main channel across a part of the said $\frac{1}{2}$ Section and to intersect the E. line of the Madison State Road about 42 rods S. of the N. line of said $\frac{1}{2}$ Section. Also, beginning at a point about seventeen (17) rods west of said railroad on the north line of said half-quarter section, and running south about four (4) rods to the intersection of ~~the~~ the aforementioned ditch at a point about twenty-seven (27) rods from the point of beginning.

NOTE: Road Ditch -- No cleanout since 1898

Note; This ditch (except the lateral) seems to follow closely the course of the Barmore ditch. They are in the same locality.

19

BEAVER, ELIZABETH

1884

Inactive
LAWRENCE

Last cleanout in 1898

In Oaklandon Reservoir in 1943

NO LEGAL DESCRIPTION AVAILABLE:

NOTE: No other records on file.

WASHINGTON
14-17-3
15-17-3

BELLE MEADE DRAIN

Not a legal ditch

Constructed by developers of Belle Meade Addition.

DESCRIPTION: Beginning at the southeast corner of the intersection of Spring Mill Road and 96th Street; thence northwesterly across said intersection to the north ditch of 96th Street; thence West along and parallel with 96th Street to the terminus.

NOTE: From memory - S. W. Burres
December 12, 1975

BELMAR AVE. DRAIN
Elder's Washington Place Heights Addn.

WARREN
6-15-5

Not a legal ditch. Built by Wm. L. Elder, developer of the Addition.

See Warren Twp. Ditches, File No. 30.

DESCRIPTION: Beginning on the east side of Belmar Ave. on the line between Lots 651 and 652; thence east on said line and on the line between Lots 631 and 632; between Lots 533 and 534; between Lots 513 and 514; between Lots 416 and 417 and between Lots 396 and 397 to the Springer Ditch, the terminus.

Description from Warren Twp. Ditches, File No. 30.

S. W. Burres
December 18, 1975

BELZER JUNIOR HIGH SCHOOL DRAIN

LAWRENCE
12-16-4

Not a Legal Ditch

DESCRIPTION: Beginning at the school; thence Northeasterly to a point approximately 22 feet South of the center line of 56th Street and approximately 663 feet west of the center line of the Boy Scout Road; thence Easterly 640 feet parallel with 56th Street; thence southeasterly 46 feet to a point 46 feet South of the center line of 56th Street; thence East 936 feet parallel with 56th Street to the terminus.

NOTE: Written by S. W. Burres, December 12, 1975 from 56th Street Plans, Drawer 42, File No. 16.

BIXLER, GEORGE M.

1933

PERRY
36-15-3

Tile furnished by Bixler, Labor C.W.A. - 1933 and F.E.R.A. - 1934

This tile was abandoned and removed when State Highway paved U.S. #31 in 1941.
State installed a 36" pipe West of pavement.

Engineering by County Surveyor.

Approx. Length - 2,800 Feet.

NO LEGAL DESCRIPTION AVAILABLE, however, this tile was on the west side of
South East Street and ran North from Lick Creek to Hanna Avenue.

BLANK-WILSON

1877

INACTIVE
WAYNE
10-15-2
3-15-3

Drainage Record Book #3, Page 45

Open Length - 7,340 Feet

A Tributary of Little White Lick Creek - Shown on Wayne Township Map

NO DESCRIPTION AVAILABLE

NOTE: Drainage Record #3, page 45 shows allotments totaling 7,340'. The plan of this ditch is missing from the files although it has been indexed. The C.C.C. & St. L. Ry. Valuation map #10, shows this ditch running from the north to the R/W of the railroad. Since these maps show only one culvert, (Bridge #14, 48" cast iron pipe at station 370+91) it is evident that the ditch must have been diverted down the north side ditch of the railroad to this culvert.

BOEHNING TILES :

1946

WARREN

Tile Drains in Boehning Addition PB26, P. 105; PB 27, P. 133
Built by Subdivider in 1946

See Warren Township Ditches, #12

The tiles are located on the west side of Post Road and in the center of Boehning Street. These tiles start at points approximately 700' North of 9th Street (Michigan Street) and approximately 1,400' South of 9th Street and drain towards a tile in the center of 9th Street which drains Easterly into the Kuhn Ditch on the east side of Post Road. There are short laterals, which run west of Post Road and east and west of Boehning Street, along the utility strip south of Tenth Street.

BREWER, Alfred

1870

Inactive
FRANKLIN
22-14-4

County Commissioner's Court - 1870

Drainage Record Book #1-Page 12

Superseded by White-Wells in 1875

Length - $1\frac{1}{2}$ Miles

LEGAL DESCRIPTION: Beginning at a points 3 near the E. line of N.E. $\frac{1}{4}$ of the N.E. $\frac{1}{4}$ of Sec. 22-14-4 near the N. line of N.E. $\frac{1}{4}$ of N.E. $\frac{1}{4}$ of Sec. 22-14-4 running thence South about 60 rods, thence W. about 20 rods, thence North of West about 20 rods, thence N. of W. about 20 rods, thence N.W. about 20 rods, thence W. about 60 rods through the W $\frac{1}{2}$ of Section 22-14-4, thence S.W. about 100 rods on the East $\frac{1}{2}$ of the N.W. $\frac{1}{4}$ of the Section, thence W. about 60 rods on the N. $\frac{1}{2}$ and W. $\frac{1}{2}$, N.W. $\frac{1}{4}$ of Section, thence South about 20 rods, thence West about 20 rods on the S.W. $\frac{1}{2}$, N.W. $\frac{1}{4}$ of Section terminating at the Perry Township Lines.

NOTE: No other information available.

BRIDGEPORT HEIGHTS ADDITION

1955

DRAINAGE EASEMENT

Recorded in Deed Record 1579, Page () April 28, 1955 - For this date see
D.R. 1570

NO LEGAL DESCRIPTION AVAILABLE

See Wayne Twp. Miscellaneous File, #29

BUCHANAN, Chas. J.

1903

LAWRENCE TWP.

Sec. 29-17-5

Sec. 30-17-5

County Commissioners Court

Drainage Record Book 1, pages 426-427

Length - Open 1,374'

LEGAL DESCRIPTION: Beginning at a point 90 feet north of the south line and 260 feet West of the East line of the S.E. 1/4 Sec. 19, T. 17N., R. 5E; thence S. 47 1/2° E. 100 feet; thence S. 87 1/2° E. 1,081 feet; thence S. 24° E. 93 feet; thence S. 6° E. 50 feet to Fall Creek at a point 145 feet South of the North line and 960 feet East of the West line of the N.W. 1/4 of Sec. 29, T. 17N., R. 5E.

This ditch superceded the John Emery Ditch. The ditch was relocated when the Evans Road (now 79th Street) was relocated and the steel bridge over Fall Creek was moved. The ditch then began at the outlet of the culvert under Fall Creek Road, immediately south of 79th Street, and ran easterly parallel with 79th Street until it neared Fall Creek when its course veered southeasterly into Fall Creek. The ditch was a part of the project for the new bridge on 79th Street over Fall Creek built in 1966 as Lawrence Twp. Bridge No. 27.

The original relocation of the Evans Road from Fall Creek Road to Indian Lake Road, was done in 1922 (under petition of March 1920) with the final payment dated Sept. 25, 1922, under specifications #186.

BULLMAN HEIGHTS DRAINS

WARREN
6-15-5

Not a legal ditch. Constructed by the developers of the Addition.

See Warren Twp. Ditches, File #10 (Kuhn Ditch) for location and sizes of tiles.

DESCRIPTION taken from Warren Twp. Ditches, File #10.

Location of tiles:

1. In the utility strip, which is 175 feet south of the center line of 10th Street; thence East from the east line of Harbison Avenue to the east side of Lot #1, in said Addition.
2. In the utility strip which lies immediately north of those lots which front on Washington Street; thence East from the east line of Harbison Avenue to the east line of Lot 80 in said Addition.
3. In the utility strip between Harbison Avenue and Routiers Avenue; thence North from the northeast corner of Lot 68 to the southeast corner of Lot 13 in said Addition.
4. In the center of Routiers Avenue from the prolonged south line of Lot 280 North to the prolonged north line of Lot 231 in said Addition.
5. In the center of Bazil Street from the prolonged north line of Lot 77 North to the prolonged north line of Lot 131 in said Addition.
6. In the center of Michigan Street from the prolonged east line of Lot 31 East to the prolonged east line of Lot 115 in said Addition. This tile collects the water from the other described tiles and flows East into the Kuhn Ditch.

S. W. Burren
December 18, 1975

NOT LEGAL

BUFFALO CREEK DITCH

1960

STILL IN COURT

PERRY
24-14-3
19-14-4
18-14-4
17-14-4

Cause No. X-60-269

Filed December 2, 1960.

See Drawer No. 63 for plats, field notes, etc. and also small envelope file "Buffalo Creek."

This case has never been dis-continued in court and evidently is still held in abeyance.

BUTLER'S CROW'S NEST ADDITION DRAIN

1956

WASHINGTON
3-16-3

Not a Legal Ditch

Built by developers of the Addition

See Washington Twp. Ditches File #23.

DESCRIPTION: Beginning in the north ditch of Fox Hill Road at a point approximately 370 feet east of Grandview Drive; thence East along and parallel with the center line of Fox Hill Drive 2,755 feet to the east side of Forest View Drive, the terminus.

NOTE: From memory - S. W. Burres
December 12, 1975

CASE, Russell A.

1932

WARREN
27-16-4

Superior Court #2 - Cause #66182 (1932)

Drainage Record Book #6, Pgs. 144-149 (incl.)

Length - 2,500 Feet

Open - 300 Feet

Tiled - 2,200 Feet

LEGAL DESCRIPTION: Commencing at a point 128.1' due S. of the N. E. Corner of the S. E. 1/4 of said Sec. 27-16-4; thence South 86° 34 minutes W., 910' to the point of beginning of this description: thence running N. 04° 02 minutes W., 20 feet; thence N. 66° 58 minutes E. 323 feet; thence N. 32° 53 minutes E. 438 feet; thence N. 1,131 feet; thence North 42° 20 minutes E., 38 feet; thence due N. 549 feet to the point of termination.

See Warren Twp. Ditches, #3

COOLEY, Wm. R.

1948

LAWRENCE

Superior Court #2 - Cause #B-39627 - 1948

Pet, William R. Cooley - Spec. #633
Viewers Report Filed

Survey Completed

Plans Completed
Report confirmed by Court - 1/24/47
Plans Filed
Adv. - 2/25/48
Eng. Est. \$14,829.00

Contract Awarded 3-3-48 to Joe Boughton Excavating Co.
Contract Price - \$11,496.87
Work Started 4/20/48
Work Completed 12/15/48
Work Accepted 12/21/48

NO LEGAL DESCRIPTION AVAILABLE:

NOTE: ~~No other information available.~~ See Lawrence Twp. Ditches, Special Folder
marked "Cooley Ditch."

COOPER ROAD (CONCORD AVE.) STORM SEWER 1965

WASHINGTON
4-16-3

Not a Legal Ditch

Washington Twp. - Misc. File #32A

730' of 30" Conc. Pipe; 1,046' of 24" Conc. Pipe.

DESCRIPTION: Beginning at the north end of the culvert under 56th Street, approximately 50 feet west of the center line of Cooper Road; thence Northeasterly 84 feet to the east side of Cooper Road; thence North 1,750 feet along the east side of Cooper Road to the terminus.

Built by Marion County Commissioners. Contract awarded July, 1965.

COPELAND

1900

FRANKLIN
24-14-4
19-14-5
30-14-5
25-14-4

See Clean-Out Record Book #6, pgs. 151, 152 for 1947 assessment

Ditch located in Marion and Johnson Counties

Length - 7,196 feet tile
700 feet - 8" tile
1,900 feet -10" tile
4,596 feet -12" tile

392

NO LEGAL DESCRIPTION AVAILABLE

COULTERS, EAST HIGHLANDS ADDITION DRAINS
(Southeast corner Post Road and East Washington Street)

WARREN
5-15-5

Constructed by developer of the Addition.

Drains into the DIETRICH KLEINE Ditch (MORRIS-KLEINE).

See Warren Twp. Ditches File No. 25.

COUNTY LINE DRAIN (96th St.) 1964

WASHINGTON
14-17-3
15-17-3

Not a legal ditch

Built in conjunction and cooperation of the Hamilton County Commissioners and Surveyor and the Marion County Commissioners and Surveyor. For contract agreement see Small Envelope file "96th St. Profile-Pennsylvania St. to College Ave."

See Washington Twp. Ditches #28
" " Roads #106

DESCRIPTION: Beginning in the north side ditch of 96th Street approximately 150 feet west of Washington Blvd., thence East along the north side and parallel with 96th Street to a point approximately 300 feet West of College Avenue.

NOTE: There are several "beehive" inlets on the south side of 96th Street which drain across 96th St. into this drain.

From memory - S. W. Burres
December 12, 1975

CRAWFORDSVILLE ROAD STORM DRAIN

WAYNE

Filed in Wayne Township Ditch Drawer (#3)

Contract Awarded to George W. McCray

See card file for further information.

Now in Speedway City

CULBERTSON, Isabella

1882

WASHINGTON

36-17-3

31-17-4

Circuit Court Cause #3185

Drainage Record Book #2, Pages 3-6

Clean-Out Record Book 3 - Page 40

Length - 4,205 ft.

LEGAL DESCRIPTION: Beginning on the West line of the Northeast quarter of Sec. 31, T. 17 $\frac{1}{2}$, R. 4 $\frac{1}{2}$ at a point 1,120 feet North of the South line of said quarter, and running thence South 1,080 feet; thence South 45° W. 40 feet; thence west parallel to and 20 feet North of the center of the county road 565 feet; thence South 52° W. 220 feet; thence South 77 1/2° W. 300 feet; thence S. 64 1/2° W. 340 feet; thence South 51 3/4° W. 310 feet; thence W. 1,050 feet; thence S. 81 3/4° W. 300 feet to a point 577 feet S. of the North line and 1,590 feet W. of the E. line of the W.1/2 of the S.W. 1/4 of Sec. 31, T. 17 $\frac{1}{2}$, R. 4 $\frac{1}{2}$.

NOTE: The ditch was relocated in July 1954 as follows; Beginning at the ditch culvert under 65th Street; thence South 330 feet; thence west parallel with the centerline of 65th Street to the existing culvert under Keystone Avenue, where the relocation again met the original ditch. The relocation was constructed by the developers of Oxford Village Addition at no cost to the County. The plan for this relocation is filed in Washington Township Ditch File, #2A.

DAWSON, Ambrose

1868

WASHINGTON
18-17-4

County Commissioner's Court - 1868 - 1 Mile Long

Drainage Record Book #2-6

LEGAL DESCRIPTION: Bearing of the line C.B.A., starting at C.--- 1: N. 12° W. 300 ft; 2: N. 24° E. 300 feet; 3: N. 24° E. 200 ft; 4: N. 30° E. 300 ft; 5: N. 30° E. 200 ft; 6: N. 33° E. 400 ft; 7: N. 38° E. 600 ft. to B,, total 2,300 ft. 8: North 1,050 feet. 9: N. 57° E. 1,050 feet. 10: N. 31° E. 1,050 feet - Total 5,450 to A., or one mile and 170 feet.

Bearings from B to D: 1: N. 47° E. 600 ft. 2: N. 52° E. 600 ft. 3: N. 58° E. 500 ft. 4: S. 84° E. 500 ft. 5: S. 70° E. 400 ft. 6: S. 56° E. 320 ft. 7: South 600 ft. to D. Total 3,520 feet.

Sec. 18 T17 R4 E. Applegate

Geo. Metz

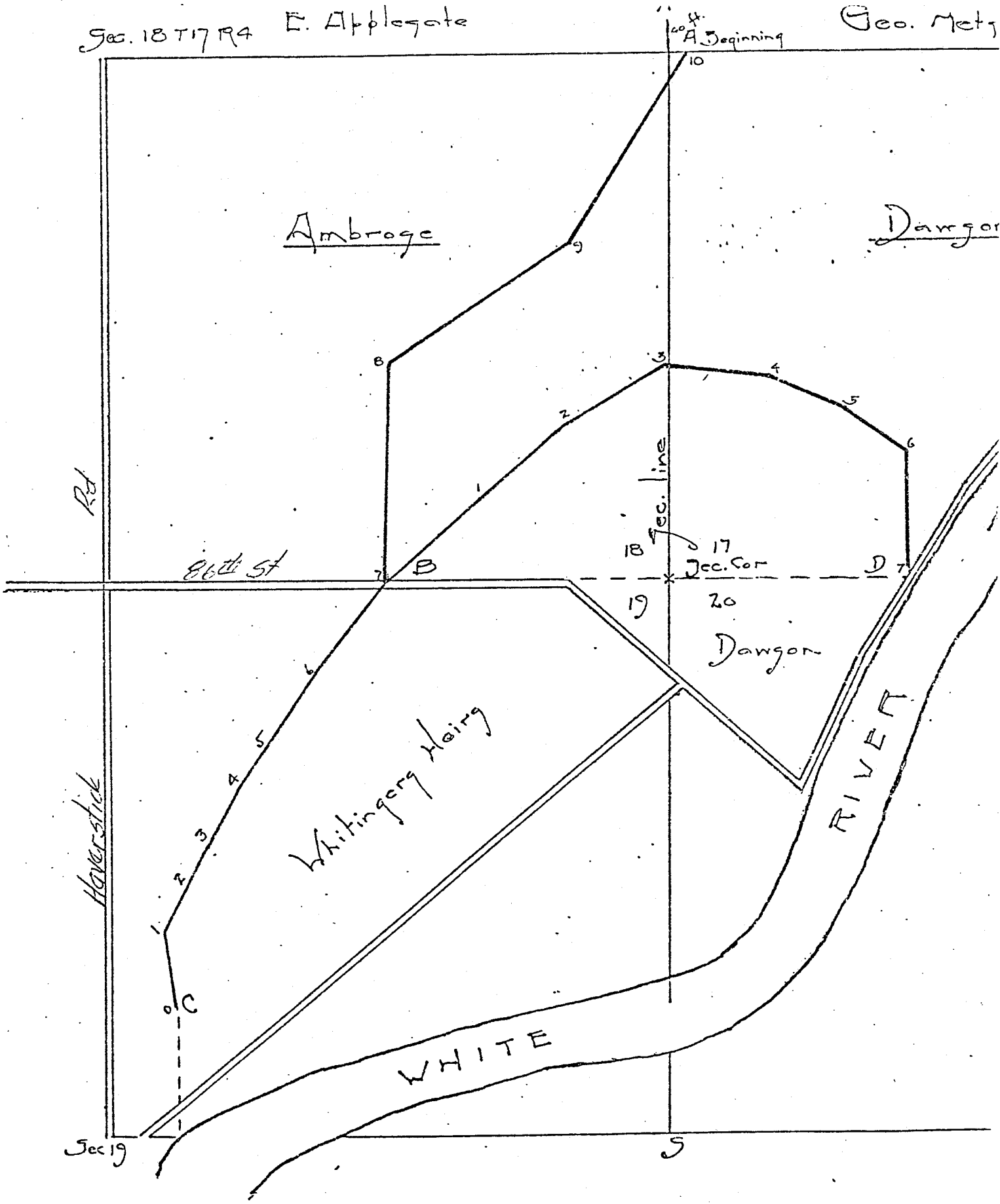

Estimate of line A. B. 3.150 ft., fall 4.84 ft., 3-1/8 deep, 2 in bottom

DAWSON TILE

1935

WASHINGTON
17-18-19-17-4

Circuit Court - 1935

Drainage Record Book #6

Length - 763 Ft. Tile

NO LEGAL DESCRIPTION AVAILABLE:

NOTE: No other information on file.

DAWSON TILE (AMBROSE)

1868

INACTIVE
WASHINGTON
17, 18, 19, -17-4

Circuit Court - 1935

Drainage Record Book #6

No record of clean-out since 1892.

NO LEGAL DESCRIPTION AVAILABLE:

NOTE: No other information available.

SEE AMBROSE DAWSON TILE

Sec. 18 T17 R4 E. Abbelegate

Geo. Met.

104th
A Beginning

Ambroge

Dawgo

Rd.

86th St.

18 Sec. line
17
19
20
Jec. Cor

Dawgon

Howerschek

Whitingery Meiry

RIVER

WHITE

Sec 19

DAWSON TILE

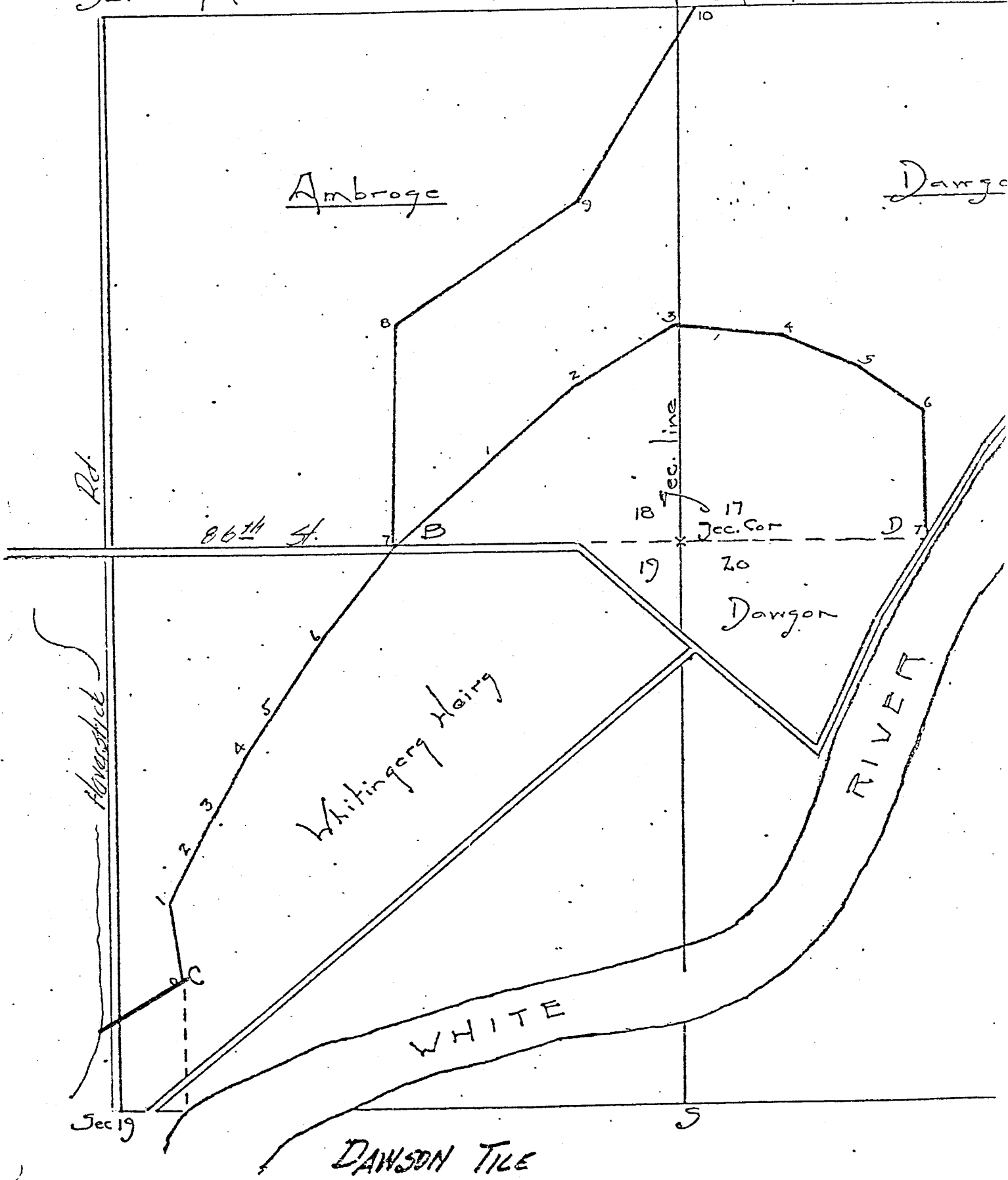

DAWSON-APPELATE

1868

INACTIVE
WASHINGTON
18-17-4

County Commissioner's Court - 1868 - 1 Mile Long

Drainage Record Book #263

LEGAL DESCRIPTION: Bearing of the line C.B.A. starting at C
1. N. 12 W. 300' 2. N. 24 E. 300'
3. N. 24 E. 200' 4. N. 30 E. 300'
5. N. 30 E. 200' 6. N. 33 E. 400'
7. N. 38 E. 600' to B-total 2300'
8. N. 10 50' 9. N. 57 E. 10.50'
10. N. 31 E. 10.50' Total 5450' or 1 mile & 170'

NOTE: No other information available.

See AMBROSE DAWSON TILE

DEMOTT, Wm. S. S.

1869

INACTIVE
CENTER
19-15-4

County Commissioner's Court - 1869

Drainage Record Book #2

Now inside City

NO LEGAL DESCRIPTION AVAILABLE:

ABANDONED

EATON AVE. AND FENTON AVE. DRAIN 1961

WARREN
6-15-5

Not a legal ditch.

Built by Marion County Commissioners.

See Warren Twp. Ditches, File #29.

DESCRIPTION - MAIN DRAIN: Beginning on the east bank of the Springer Ditch in the center line of the first alley north of Washington Street; thence East 798 feet along said alley to the west side of Fenton Ave.; thence Northeasterly 60 feet to the east side of Fenton Ave.; thence North 255 feet along the east side of Fenton Ave. to the terminus.

LATERAL #1: Beginning at the main drain on the west side of Eaton Ave.; thence North 300 feet along the west side of Eaton Ave. to the terminus.

NOTE: Description written from plans in Warren Twp. Ditches, File#29.

S. W. Burren
December 12, 1975

EICHOFF, Edw. A.

1887

FRANKLIN
35-15-4

Circuit Court Cause 4440.

Drainage Record Book (s) #1-pg. 60

Tile Ditch 2525'

Empties into Harting Ditch

LEGAL DESCRIPTION: Beginning at a point 8' S and 4' W of N.W. corner of the E. $\frac{1}{2}$ of the S.E. $\frac{1}{4}$ of Section 35-15-4, thence S.W. 2250' to the E. side of the S.W. $\frac{1}{4}$ of said Section, thence W. 275' to the terminus.

~~NOTE: Additional information for this record is available in the original record.~~

EICHOFF, Edw. A.

1898

FRANKLIN
34-15-4

Circuit Court Cause #8644

Drainage Record Book 3, P. 60; #4, pg.69; #7, pg. 16-18 (incl.)

Cleaned out - 1901

Length - 1,050 Open
500 Tile

LEGAL DESCRIPTION: Beginning at a point 42 ft. south of a point 15 feet west of the N.W. corner of the S.W. 1/4 of Section 35-15-4. Thence N. 65° W. 265 feet to a point; thence due North 543 feet to a point; thence N. 12 1/2° W. 805 to a point, said point being the terminus of ditch.

EMERY, John

1880

LAWRENCE
29-17-5

Circuit Court Cause #3426

Drainage Record Book (s) #3, pg. 33; #4, pg. 60; #7, pg. 19

Length - Open 1200'

LEGAL DESCRIPTION: Beginning at a point 90' N. of the S. line and 269' W. of the E. line of S.E. $\frac{1}{4}$ of Section 19-17-5; thence S. $47\frac{1}{2}$ degrees E. 100'; S. $87\frac{1}{2}$ degrees E. 740'; S. $53\frac{1}{4}$ degrees E. 360' to Fall Creek at a point 215' S. of the N. line and 843' E. of the W. line of N.W. $\frac{1}{4}$ of Section 29-17-5.

Superceeded by Chas. Buchanan - 1903
Dredged by Jacob Day - 1946

NOTE: Other information not available at this time.

ERSKINE-HUNTER

FRANKLIN
5-14-5
8-14-5

Circuit Court Cause #3306

Drainage Record Book #3 - Page ~~22~~ 23; Book 7, page 11.

Open ditch
Length - 5100 ft.

LEGAL DESCRIPTION: Commencing 10' W. of S.W. $\frac{1}{4}$ of N.W. $\frac{1}{4}$ of Sec. 5-14-5 and running thence with magnetic bearings N. 81 $\frac{1}{2}$ degrees E. 1310'; thence S. 03 degrees E. 1820'; S. 183/4 degrees E. 670'; S. 59 $\frac{1}{2}$ degrees E. 200'; S. 74 degrees E. 700'; S. 2 $\frac{1}{2}$ E. 200'; S. 28 degrees E. 200' to a point 80' S of the N. line and 264' W of the E. line of the N.W. $\frac{1}{4}$ of the N.E. $\frac{1}{4}$ of Section 8-14-5.

~~NOTE: SEE LETTER "H"~~

FALL CREEK SCHOOL DRAIN

WASHINGTON
3-17-4
4-17-4
10-17-4

Not a legal ditch

Built by Washington Twp. Trustee to drain school and school yard.

DESCRIPTION: Beginning on the east side of the school; thence South to Kessler Blvd.; thence Easterly and Southeasterly along Kessler Blvd. to the south side of 56th Street; thence Easterly to Fall Creek.

NOTE: The sewer department of the D.P.W. has plans that show the approximate location of this drain.

From memory - S. W. Burres
December 12, 1975

FAWKNER HINKSON HARKNESS

1882

INACTIVE,
PERRY
7-14-3

Killed by remonstrance

Buck Creek from $\frac{1}{4}$ Mile East of Tibbs Avenue, Westward to White River

NO LEGAL DESCRIPTION AVAILABLE:

NOTE: Additional information not available at this time.

Superseded by W.R. Wishard Ditch

56th STREET DRAIN

1964

WASHINGTON
3-16-3
10-16-3

Not a legal ditch

Built by Marion County Commissioners

See Washington Twp. Roads, File No. 108

DESCRIPTION: Beginning in the south ditch of 56th Street approximately 415 feet East of Grandview Drive; thence East 1,343 feet along the south side of 56th Street; thence North approximately 60 feet to the terminus, which is approximately 185 feet East of the center line of Walden Lane.

57th STREET, KESSLER BOULEVARD DRAIN

WASHINGTON
3-16-3

Not a legal ditch

Built by W. P. A.

DESCRIPTION: Beginning at 57th Street and on the east bank of Crooked Creek; thence East along the north ditch of 57th Street to Grandview Drive; thence South easterly across the intersection of Grandview Drive and Kessler Boulevard to the south ditch of Kessler Boulevard; thence East along the south ditch of Kessler Boulevard to the terminus approximately 1,000 feet West of the Lieber Road.

NOTE: From memory - S. W. Burres
December 29, 1975

BENJAMIN, Fisher

1867

FRANKLIN
25-15-4

County Commissioner's Court - 1867

Section and across the lands of Thomas Moore, E $\frac{1}{2}$, N.E. $\frac{1}{4}$, same Section.

LEGAL DESCRIPTION: Commencing near the S.W. Corner of the lands of Sophie Baker, being a part of the N.E. Corner of Section 25-15-4 and running thence North on or near said Bakers' W. line about 40 rods and then crossing said W. line into the lands of Wm. Sloan, W $\frac{1}{2}$ N.E. $\frac{1}{4}$ of the same section and forming an irregular circle in said Sloan's tract of about 80 rods in extent coming back to the lands of the said Baker, thence E. across the lands of the said Baker and the lands of Fred Miller, being part of the N.E. $\frac{1}{4}$ of said Section 25-15-4 and W $\frac{1}{2}$ N.W. $\frac{1}{4}$ of 30-15-5 and across the lands of the heirs of Jacob Springer (deceased) being the E $\frac{1}{2}$, N.W. $\frac{1}{4}$ of 30-15-5 and across the lands of Anthony Eads, W $\frac{1}{2}$, N.E. $\frac{1}{4}$ of the same Section and across the lands of Thomas Moore, E. $\frac{1}{2}$, N.E. $\frac{1}{4}$, same Section.

NOTE: No other information available.

(See Entry Fisher Ditch Case - Court Case - 1867)

FISHER, BENJ.

1880

INACTIVE
FRANKLIN
29-15-5

No record of construction
Superceeded by Benjamin Fisher in 1882 - Circuit Court Cause #3126

NOTE: SEE FOLLOW UP SHEET

FISHER, BENJ.

1882

FRANKLIN
25, 29, - 15-5

Circuit Court Cause #3126

Drainage Record Book #1, pages 17-22 (incl.)
Drainage Record Book #4-Pages 38-48-63

Length - 9778 Ft. Open
Tile - 1900 Ft.

LEGAL DESCRIPTION: Commencing 586' W. of the E. line and 855' S. of the N. line of the W. $\frac{1}{2}$ of the S.W. $\frac{1}{4}$ of Section 25-15-4 and running thence N. 53 degrees East, 650'; thence N. 42 degrees East, 100'; thence N. $1\frac{1}{2}$ degrees East, 1350'; thence N. 5 degrees East, 300'; thence N. 51 degrees East, 475'; thence N. 67 degrees East, 275'; thence N. $86\frac{1}{2}$ degrees East, 475'; thence S. 60 degrees East, 360'; thence N. 68 degrees East, 275'; thence N. $65\frac{1}{2}$ degrees East, 290'; thence N. 58 degrees East, 560'; thence N. 67 degrees East, 500'; thence N. 70 degrees East, 450'; thence N. $87\frac{1}{2}$ degrees East, 615'; thence N. 85 degrees East, 205'; thence N. 66 degrees East, 735'; thence S. 78 degrees East, 175'; thence S. 53 degrees East, 290'; thence S. 70 degrees East, 135'; thence S. 89 degrees East, 185'; thence S. $33\frac{1}{2}$ degrees East, 515'; thence S. $41\frac{1}{2}$ degrees East, 600'; thence N. $89\frac{1}{2}$ degrees East, 200'; thence N. 47 degrees East, 275'; thence S. $87\frac{1}{2}$ degrees East, 445'; thence N. $56\frac{1}{2}$ degrees East, 150'; thence N. 08 degrees East, 125' to a point 782' East of the West line and 972' South of the N. line of the East $\frac{1}{2}$ of the Northwest Quarter of Section 29-15-5.

SEE

*ESTABLISHED
COURT
ORDER
1882*

NOTE: No other information available at this time.

FISHER (Branch of Wiese Ditch)

1882

FRANKLIN

25-15-4

36-15-4

31-15-5

Circuit Court Cause No. 3060

Drainage Record Book #1, pages 55-59 (incl.)

Drainage Record Book #3, page 50

Drainage Record Book #4, pages 89,90

Drainage Record Book #7, pages 403-419 (incl.)

LEGAL DESCRIPTION: Beginning 588 feet West of the East line and 788 feet North of the South line of the West one half of the South East quarter of Section 25, Township 15N., Range 4 East, and running thence S. 32° E. 280 feet; thence S. 67° E. 150 feet; thence N. 85° E. 300 feet; thence S. 74° E. 310 feet, thence S. 43 1/2° E. 540 feet; thence S. 23° E. 110 feet; thence S. 57° E. 90 feet; thence S. 83 1/4° E. 285 feet; thence S. 67° E. 130 feet; thence S. 57° E. 285 feet; thence S. 2 1/2° E. 200 feet; thence S. 28 1/2° E. 300 feet; thence S. 21° E. 75 feet; thence S. 1 1/2° W. 325 feet; thence S. 34° E. 700 feet; thence S. 40 1/2° E. 330 feet; thence S. 30 1/2° E. 270 feet; thence S. 19 1/2° E. 500 feet to Main Ditch at a point 50 feet S. of the N. line and 150 feet East of the West line of the East 1/2 of S. W. 1/4 of Section 31, Township 15N., Range 5 East.

Length-5,180 feet.

FOLKENING, Henry

1925

WARREN
FRANKLIN
23-15-4
26-15-4

Circuit Court Cause #2195 (see Order Books listed below) 1921

Length - 4,210 feet tile

Order Book 223, pages 243-351, 360.

Order Book 224, pages 278, 456.

Order Book 232, pages 229, 298

Order Book 233, pages 174

Order Book #236, pages 652

Order Book 237, pages 181, 230

Specifications #253

Franklin Twp. Ditches File No. 5

DESCRIPTION: (Derived from Plans (11/24/75)

Beginning on the north line of the S.E. 1/4 of Section 23, T.15N., R.4E. at a point 86.3 feet East of the northwest corner of the East Half of said quarter section; thence Southerly 780 feet to a point 80 feet East (scaled) of the West line of said half-quarter section; thence deflecting 1°-30' right 110 feet; thence deflecting 12°-04' right 60 feet; thence deflecting 13°-10' right 50 feet; thence deflecting 30°-25' right 664 feet crossing the Hunter Road; thence deflecting 15°-45' left 55 feet, crossing the Michigan Road; thence deflecting 11°-24' left 631 feet; thence deflecting 4°-49' left 75 feet; thence deflecting 15°-30' left 75 feet; thence deflecting 10°-18' left 100 feet; thence deflecting 4°-14' left 900 feet, crossing Troy Avenue; thence deflecting 9°-06' left 100 feet; thence deflecting 5°-03' left 50 feet; thence deflecting 18°-12' left 550 feet to the Sloan Ditch, the terminus.

FOWLER, Francis

1908

INACTIVE
PERRY
5-14-3

Circuit Court Cause #14614

NO LEGAL DESCRIPTION AVAILABLE:

Superceded by William C. Haueison - 1916

NOTE: SEE FOWLER-HAUEISON^E

FOWLER-HAUZEISEN

1911

PERRY
5-14-3

FOWLER DITCH - Circuit Court #14614
HAUZEISEN DITCH - Circuit Court #25724

These ditches are located in Section 5-14-3 - Section 4-14-3 - Section 33-15-3 -
Section 34-15-3 - Section 3-14-3 - Section 2-14-3 -
Section 1-14-3 SUNSHINE GARDENS-ADDITION

Length - 29,100 Ft. Tiled

Drainage Cleanout Record Book #6

LEGAL DESCRIPTION: Station 0 - Hub on Levee

"	3	- 10° 30'	Left
"	4	- 20°	Left
"	5	- 15° 30'	Left
"	7	- 11° 41'	Left
"	24 + 50	- 52° - 30'	Right
"	33 + 65	- 52° - 15'	Left
"	44	- 22° - 50'	Right
"	46	- 52° - 49'	Right
"	55 + 35	- 22° - 22'	Left
"	56 + 66	- 12°	Left
"	63	- 8° - 52'	Left
"	73 + 23	- 23° - 45'	Left
"	74 + 12	- 16° - 18'	Left
"	83	- 19° - 50'	Right
"	93 + 50	- 25° - 43'	Right
"	103 + 35	- 44° - 6'	Right
"	111 + 49	- 0° - 16'	Right
"	122	- 10° - 9'	Right
"	124	- 45° - 24'	Right
"	124 + 90	- 51° - 8'	Left
"	131	- 0° - 15'	Right
"	136 + 67	- 11° - 0'	Right
"	139 + 41	- 12°	Right
"	144	- 29° - 17'	Right
"	145	- 22° - 30'	Right
"	148 + 58	- 2° - 17'	Right
"	151 + 55	- 9° - 20'	Right
"	159	- 1° - 34'	Right
"	163	- 38° - 8'	Left
"	167	- 7° - 55'	Left
"	170	- 44° - 13'	Left
"	178	- 1° - 7'	Right
"	184	- 6° - 21'	Left
"	188	- 4° - 9'	Left
"	189 + 22	- 11° - 30'	Left
"	194 + 22	- 15°	Left
"	195	- 22°	Right
"	196		150' to Illinois Central Railroad

300 feet South of Section Line which is the terminus of ditch.

FOWLER-HAUEISEN

THE HAUEISEN DITCH - Follows the same course as FOWLER DITCH to Illinois Central Railroad.

EXTENSION OF HAUEISEN DITCH - Beginning at the eastern terminus of the FOWLER DITCH thence running east to the east line of the N.W. 1/4 Section 2-14-3 - thence running in a southeasterly direction to the Southeast Corner of N.W. 1/4 Section 1-14-3. Distance from the terminus of Fowler Ditch - 1 1/2 miles.

Note: The ditch loses it's identity between Belmont Avenue, on the east, and I-465, on the south. This area is now occupied by a large gravel mining operation. There is no culvert under I-465. The ditch water is diverted into White River by a ditch on the north side of I-465. The tile ditch is almost completely plugged south of I-465, except a portion which is now an open ditch.

FRANKE ✓

1882

WARREN

Sec. 25-15-4 ?

County Commissioners #3049

Drainage Record Book 1, Pages 256 and 257 ~~to 260~~ Incl
" " " 3, Page 52

Length - 26,300 Ft. ±

LEGAL DESCRIPTION:

Beginning at a point 170 feet North of the South line and 500 feet East of the West line of the North East quarter of Section 21, Township 16, Range 5, running thence South 500 feet; thence South 55° East 200 feet; thence South 36° East 200 feet; thence South 171/2° East 500 feet; thence South 22° East 280 feet to a point on the North line of the South West quarter of the South East quarter of Section 21, Township 16, Range 5, and 238 feet West of the North East corner of said quarter of said quarter; thence South 22° East 70 feet; thence South 16° East 350 feet; thence South 14 1/2° West 375 feet; thence South 125 feet; thence South 28 1/2° East 150 feet; thence South 48 1/2° East 450 feet to a point on the South line of Section twenty-one, Township 16, Range 5, and 174 1/2 feet East of the South West corner of the South East quarter of the South East quarter of said Section 21; thence East 125 feet; thence South 1/2° West 1375 feet; thence South 1° West 450 feet; thence South 4° East 600 feet; thence South 15° West 250 feet to a point on the South line of the North East quarter 239 feet East of the South West corner of the South East quarter of said quarter Section 28, Township 16, Range 5; thence South 15° West 100 feet; thence South 3° West 200 feet; thence South 20° West 200 feet; thence South 37 1/2° West 150 feet; thence South 11 1/2° West 270 feet; thence South 5° East 180 feet; thence South 17° West 200 feet; thence South 1 1/2° West 900 feet; thence South 22° West 300 feet; thence South 17° West 300 feet; thence South 29° West 300 feet; thence South 4° East 300 feet; thence South 21° West 350 feet; thence South 33° West 225 feet; thence South 39° West 425 feet; thence South 15 1/2° West 500 feet; thence South 34° West 200 feet; thence South 3 1/4° East 400

feet; thence South 66° West 300 feet to a point on the center line of Section 33, Township 16, Range 5, and 116 feet North of the center of said Section; thence South 58° West 300 feet; thence South 75 1/2° West 200 feet; thence South 13 1/4° West 500 feet; thence South 52° West 300 feet; thence South 23° West 600 feet; thence South 12 1/2° East 500 feet; thence South 900 feet to a point on the South line of Section 33, Township 16, Range 5, and 865 feet West of the South East corner of the South West quarter of said Section; thence South 12 1/2° West 500 feet; thence South 3° East 200 feet; thence South 13° East 500 feet; thence South 27° West 300 feet; thence South 5° West 300 feet; thence South 47° East 200 feet to a point on the center line of Section 4, Township 15, Range 5, 890 feet West of the center line of said section; thence South 5° West 1800 feet; thence South 17° East 900 feet thence South 9 1/2° West 350 feet; thence South 31° East 350 feet; thence South 15 1/2° East 800 feet; thence South 10° West 600 feet; thence South 22° East 400 feet; thence South 25° West 300 feet; thence South 56° East 250 feet to a point on the center line of Section 9, Township 15, Range 5, and 75 feet West of the center of said section; thence South 56° East 50 feet; thence South 8° West 700 feet; thence South 37° West 300 feet; thence South 2 1/2° West 1000 feet; thence South 84 1/2° East 700 feet; thence South 700 feet to a point on the section line 375 feet east of the South East corner of the South West quarter of Section 9, Township 15, Range 5.

FRANKE
(~~KLEINE DIETRICH~~)

WARREN
25-15-4

Circuit Court Cause #3049

Drainage Record Book #1-Page 256 & 257

Length - 19500 Ft.

Dredged in 1947 by Jacob Day - Penn R.R. to P.&E. R.R.

NO LEGAL DESCRIPTION AVAILABLE::

NOTE: Additional information not available at this time.

FYE, Floyd

1914

LAWRENCE
33 & 34-17-5

Circuit Court Cause #23321

Drainage Record Book #7, pages 77 to 84 (incl.)

Commissioner's Final Report Approved May 17, 1915, Order Book 199, page 553

Length - 3,570 Ft. Tile

LEGAL DESCRIPTION: Beginning at a point 325 feet E. of the W. line and 1,229 feet S. of the N. line of the S. W. 1/4 of Sec. 34-17-5 and running thence N. 11° W. 605 feet; thence $29^{\circ} 45'$ W. 195 feet, thence N. $12^{\circ} 30'$ W. 200 feet; thence N. 45° W. 120; thence N $85^{\circ} 30'$ W. 241 feet; thence N. 79° W. 183 feet; thence S. $53^{\circ} 30'$ W. 1,006 feet; thence S. 30° W. 50 feet to its terminus at a point 697 feet S. of the N. line and 1,322 feet W. of the E. line of the SE 1/4 of Sec. 33-17-5. Also a lateral ditch beginning on the E. line of the N. W. 1/4 of Sec. 34-17-5 at a point 454 feet S. of the N. line of said quarter Sec. and running thence $87^{\circ} 30'$ W. 873 feet to an intersection of the main ditch at station 7+40.

The said main ditch from station 0 to station 7+40 shall be constructed of ten (10) inch drain tile, from station 7+40 to station twenty-six, the terminus, shall be constructed of sixteen (16) inch drain tile. The lateral ditch shall be constructed of ten (10) inch drain tile. A line of one hundred (100) feet of eight (8) inch drain tile is to be laid from the manhole at station 15+44 in a northeasterly direction to connect with a tile drain now constructed and in use on the W. line of the CCC & St. L. RR.

GAMBEL, Wm. C., et. al.

1945

DECATUR
5-14-3

CIRCUIT COURT CAUSE #5411

~~NO LEGAL DESCRIPTION AVAILABLE:~~

Covers the same area as the Anthony Harmon Ditch

DISMISSED: October 1945, by Petitioners

NOTE: Additional information not available at this time..

GATES, F.E. & SON

~~INACTIVE~~
PERRY
7-14-4

~~INACTIVE~~-PRIVATE CONTRACT

Drainage in Homecroft Addition, West of Madison Avenue

NO LEGAL DESCRIPTION AVAILABLE:

NOTE: Additional information not available at this time.

GLADDEN, David J. ✓

1880

WAYNE
3-15-2
34-16-2

Superior Court Cause #33068

Marion County Recorders Office Mortgage Record 138,P. 261

Drainage Record Book #3-Page ~~35~~ 34

Drainage Record Book #6-Page 184,185

Last Clean-out - 1898

LEGAL DESCRIPTION: Section 34-16-2 and 3-15-2
Ditch starts on West 10th Street near the $\frac{1}{2}$ section line and runs South 2100' where it empties into the Gladden extension; this crosses the Pennsylvania Railroad Right-of-Way and runs into White Lick Creek East of the Right-of-Way

NOTE: Additional information not available at this time.

AD

GRASSY CREEK

See Franke Ditch

1874

INACTIVE
WARREN
21-16-5

County Commissioner's Court - 1874

Drainage Record Book #1-Page 212

Same as KLEINE DIETRICH

Length - 4 Miles and 224 Rods

LEGAL DESCRIPTION: Commencing 35 rods East and 4 rods South of the North end of the line dividing the S.E. and S.W. Quarters of Section 21-16-5 and running South through sections 28-33-4 & 9 and ending 40 rods North and 18 rods West of the South end of the line dividing the S.E. & S.W. Quarters of Section 9-15-5.

NOTE: Additional information not available at this time.

HAMILTON, Abram

1906

PERRY
16&17-14-4

Circuit Court Cause #13888

Drainage Record Book #4-Page #6

Drainage Commissioner's Report filed December 2, 1906.

8200 Ft. Tile
1285 Ft. Tile
9485 Total Length

LEGAL DESCRIPTION: Beginning at a point 92' South of the N.E. corner of the S.W. $\frac{1}{4}$ of the S.W. $\frac{1}{4}$ of Section 16-14-4; thence North 46 degrees 26 minutes West, 100'; North 78 degrees 38 minutes West, 52'; South 86 degrees 21 minutes West, 489'; South 19 degrees 14 minutes West, 795'; South 10 degrees 48 minutes West, 638.60'; South 66 degrees 32 minutes West, 325'; South 73 degrees 07 minutes West, 180'; South 85 degrees 19 minutes West, 320'; South 45 degrees 54 minutes West, 115'; South 82 degrees 37 minutes West, 85'; North 81 degrees 52 minutes West, 70'; North 60 degrees 36 minutes West, 320'; North 76 degrees 45 minutes West, 385'; North 31 degrees 54 minutes West, 83.70'; North 01 degrees 48 minutes West, 1458.30'; North 49 degrees 48 minutes West, 250'; North 07 degrees 53 minutes West, 383'; North 71 degrees 12 minutes East, 442'; North 63 degrees 07 minutes East, 300'; North 75 degrees 16 minutes East, 238'; North 70 degrees 59 minutes East, 310'; North 86.11 degrees 138.50'; North 78 degrees 55 minutes East 158.50'; North 69 degrees 34 minutes East, 101'; North 54 degrees 50 minutes West, 186'; North 83 degrees 22 minutes West, 368' to a point 966' W of the E line of Section 17-14-4.

NOTE: Additional information not available at this time.

HARE, Marea ✓

1898

INACTIVE

PERRY

Sec. 4-14-3

5-14-3

8-14-3

9-14-3

Circuit Court Cause #9157

Drainage Record Book #2, pages 48 to 51 (incl.)

Drainage Record Book #3, page 58

Drainage Record Book #6, pages 188 to 190 (incl.)

Length - 7,755 Feet

LEGAL DESCRIPTION: Commencing at a point 8' West of a point 88 ft. N. of the S. E. corner of Section 4-14-3; thence S. 38° West 1,060';-South 67° W. 80';-N. 85° W. 598'; S. 61° W. 284'; S. 73° W. 408'; S. 71° W. 330'; thence due West 826'; thence N. 75° W. 552';-N. 67° W. 388' to a point 37' South of the S. W. corner of the N. 1/2 of the N. E. 1/4 of the N. W. 1/4 of Section 9-14-3; thence North 58 1/2° West 1,574' to a point 20' E. of a point 164' N. of the N. W. corner of Section 9-14-3; thence N. 81° West 588'; N. 84 3/4° West 343'; N. 77° West 502' to a point 448' N. of a point 1,392 1/2' West of the N. W. corner of Section 9-14-3 to the terminus.

HARMISON, James

LAWRENCE

Superior Court #2 - Cause #B40502

Petition filed October 15, 1945

NOT BUILT: See Drainage Record #6, pgs, 193-198 (incl.)

LEGAL DESCRIPTION: Starting at the lower end or outlet, at the south bank of Fall Creek near the bridge over said Fall Creek in Shadeland Avenue, a highway on the West line of Section One (1) in Township 16, Range 4 East in Lawrence Township, Marion County, Indiana, and running thence South parallel with said West line and Shadeland Avenue and also the West line of Section Twelve (12), said Township and Range, across Forty-sixth (46) Street and continuing parallel with Shadeland Avenue as it runs between Secs. Thirteen (13) and Fourteen (14), said Township and Range, to the Right-of-way of the C.C.C. & St. L. Ry. Co.; thence in a generally Northeasterly direction along and parallel to said R. R. right of way to a Tube or Culvert across said right of way which is about Forty (40) Rods west of the East line of the North West Quarter (NW 1/4) of Sec. 13, Twp. 16N, Range 4 East; thence across said Right-of-way, through said Tube, to or near the South line of said Right-of-way, and there turning and continuing in a generally Northeasterly direction along and parallel to such right-of-way on the South side thereof to the FRANKLIN ROAD between Sections 12 and 7 in said Twp. 16N, Range 4 East and there ending. Also, a Branch or Lateral drain commencing in and connecting with the ditch or drain above described at the North End of the Tube under the tracks and across said R. R. right-of-way, referred to as being about forty (40) rods West of the East line of the North West Quarter of said Sec. Thirteen (13), and running in a generally Northeasterly direction along and parallel to said R. R. right-of-way, on the North side thereof, to said Franklin Road on the East side of said Section Twelve (12), and there ending.

NOTE: Dismissed for want of Prosecution, November 12, 1952 in Order Book 742, page 387.

HARMON, Anthony

1916

DECATUR
5-14-3

Circuit Court Cause #26442

Length 5700 Ft. Open

NO LEGAL DESCRIPTION AVAILABLE:

NOTE: Additional information not available at this time.

HARNESS, George

1891

PERRY

9-14-4

16-14-4

17-14-4

20-14-4

21-14-4

Circuit Court Cause #5267

Drainage Record Book #2, pgs. 36-40 (incl.)

Drainage Record Book #3, pg. 15

Drainage Record Book #4, pgs. 28-29

Drainage Record Book #7, pgs. 97-107 (incl.)

Dredged in 1944 and 1948 by Jacob Day

Length - 12,500 Feet

LEGAL DESCRIPTION: Beginning at a point 14 rods N. of the S. W. corner of Section 9-14-3 and 20' East of the West line of said Section; thence South 222'; S. $4\frac{1}{2}^{\circ}$ West, 395'; thence S. on the line between Sections 16-17-20-21 5,438'; thence S. 64° West 565'; S. $38\frac{3}{4}^{\circ}$ West 540'; S. $51\frac{1}{4}^{\circ}$ W. 180'; S. $41\frac{3}{4}^{\circ}$ West 860'; S. 44° W. 1,100'; S. $55\frac{1}{2}^{\circ}$ West 600'; S. $40\frac{3}{4}^{\circ}$ West 900'; S. $46\frac{1}{4}^{\circ}$ W. 1,400'; S. $52\frac{1}{4}^{\circ}$ West 260' to White River.

HARTING

1880

FRANKLIN

2-14-4

Circuit Court Cause #10492

Drainage Record Book #3, p. 61

Drainage Record Book #4, p. 21, 88

Drainage Record Book #7, pgs. 92-95

Also shown in 34 & 35-15-4

Length - 1 Mile

LEGAL DESCRIPTION: Beginning at a point 553 ft. N. of the S. E. corner of the S. W. 1/4 Sec. 35, Twp. 15 North, Range 4 E; thence in a N. W. direction to a point 210 ft. S. of the N. W. corner of S. E. 1/4 of S. W. 1/4 of Section 35-15-4. Thence N. W. to a point 177 ft. S. of the N. W. corner of S. W. 1/4 of S. W. 1/4 of Sec. 35-15-4; thence S. W. to a point 975 ft. West of the S. E. corner 34-15-4; thence S. W. to a point 200 ft. South of a point 1,050 ft. West of the S. E. corner of Section 34-15-4 to the end of the ditch.

HARTMAN, Richard & Anton

1886

WARREN

7-15-5

8-15-5

Circuit Court Cause #4288

Drainage Record Book #1, pgs. 261-264

Drainage Record Book #3, pg. 32

Drainage Record Book #4, pg. 19

Drainage Record Book #7, pgs. 109 to 112 (incl.)

Length - 4,750 Feet

LEGAL DESCRIPTION: Beginning at a point 1 rod North of a point 71 rods East of the S. W. corner of the N. W. 1/4 of Section 7-15N-5E; thence East along the North line of the County Road 2,700' to a point one rod north of a point 528' East of the S. E. corner of the N. W. 1/4 of said Section; thence in a S. E. direction to a point one rod S. of a point 561' East of the S. E. corner of the N. W. 1/4 of said Section; thence East along the South side of said road 807' to a point one rod South of a point, 350' West of the S. E. corner of the N. E. 1/4 of said Section; thence South 360'; thence in a S. E. direction to a point 550' East of a point 500' South of the N. W. corner of the S. W. 1/4 of Section 8-15N-5E to the terminus.

HARTMAN-SHIMER

1880

WARREN
10-15-4

Drainage Record Book #4, page 37
Drainage Record Book #6, pgs. 203-207 (incl.)

Length - 3000 Ft.

NO LEGAL DESCRIPTION AVAILABLE:

NOTE: Additional information not available at this time.

HAEISEN, Wm. C.

1916

PERRY
8-14-3

Circuit Court Cause #25724

Length - 29100 Ft. Tile

1943 - Ditch in bad condition, needs reconstructed. Superceeds Francis
Fowler of 1908.

NO LEGAL DESCRIPTION AVAILABLE:

NOTE: SEE SHEET ON FRANCIS FOWLER

See FOWLER-HAEISEN DITCH

HEATH, John P.

1906

LAWRENCE

13-17-4

14-17-4

15-17-4

24-17-4

Superior Court Cause #69198

Drainage Record Book #1, pgs. 428-436 (incl.)

Drainage Record Book #6, pgs. 213-217 (incl.)

Length - 4,056 Feet Open - 3,500 Feet 14" Tile; 5,000 Feet 16" Tile
Total Length - 12,556 Feet

No record of clean-out

LEGAL DESCRIPTION: Beginning 782' East and 800 feet South, of the northwest corner of the Northeast Quarter (1/4) of Section Twenty Four (24), Township Seventeen (17) North, Range Four (4) East; thence N. 11° 50 minutes W. 231 feet; thence N. 02° 30 minutes E. 569 feet; thence N. 01° 48 minutes W. 960 feet; thence N. 40° 12 minutes W. 361 feet; thence N. 78° 57 minutes W. 100 feet; thence S. 85° 14 minutes W. 179 feet; thence S. 80° 59 minutes W. 780 feet; thence N. 54° 01 minute W. 185 feet; thence N. 0° 58 minutes W. 808 feet; thence N. 57° 38 minutes W. 1447.5 feet; thence N. 65° 10 minutes W. 754.5 feet; thence N. 54° 36 minutes W. 316 feet; thence N. 70° 36 minutes W. 624 feet; thence N. 66° 38 minutes W. 336.5 feet; thence S. 81° 14 minutes W. 384.5 feet; thence N. 32° 53 minutes W. 549 feet; thence S. 83° 37 minutes W. 515 feet; thence S. 75° 32 minutes W. 200 feet; thence S. 79° 57 minutes W. 225 feet; thence S. 71° 17 minutes W. 322 feet; thence S. 18° 52 minutes W. 153 feet; thence S. 88° 07 minutes W. 292 feet; thence N. 34° 38 minutes W. 340 feet; thence N. 65° 35 minutes W. 168 feet; thence S. 89° 05 minutes W. 482 feet; thence N. 69° 00 minutes W. 274 feet; thence N. 4° 02 minutes W. 124 feet; thence N. 19° 08 minutes E. 549 feet; thence N. 4° 43 minutes E. 271 feet; thence N. 4° 43 minutes E. 56 feet to a point 350 feet West of the northeast corner of the Northwest quarter of Section Fourteen (14), Township Seventeen (17) North, Range Four (4) East, the terminus.

HILGENBERG, Chris

1882

INACTIVE
WAYNE
36-16-2
1-15-2

Drainage Record Book #3, page 31

Channel of Big Eagle Creek from 10th to 16th Streets straightened. No cleanout record since 1891, 1898.

DESCRIPTION: Beginning on the N. line of the W. 1/2 of the Southwest Quarter of Section 36-16-2, 660 feet W. of the Northeast corner thereof; thence S. 34° 00' E. 2,400 feet; thence S. 49 3/4° E. 1,445 feet to the S. line of the Southeast quarter of Section 36-16-2, 230 feet East of the southwest corner thereof; thence same course 70 feet to a point 45 feet South of the North line and 310 feet East of the West line of the Northeast quarter of Section 1-15-2 and the terminus.

Note: This ditch has been superceded by the channelization of Big Eagle Creek.

HILL, John ✓

1870

INACTIVE
FRANKLIN
11-14-4

County Commissioners Record Book 10, page 385

Drainage Record 1, pgs. 276-277

See: Old Franklin Township Ditch Map.

DESCRIPTION: Beginning at the intersection of Little Buck Creek and the east line of the west half of the NE 1/4 Sec. 11, T. 14N., R. 4E.; thence Southwesterly 58 rods along the course of Little Buck Creek to the terminus.

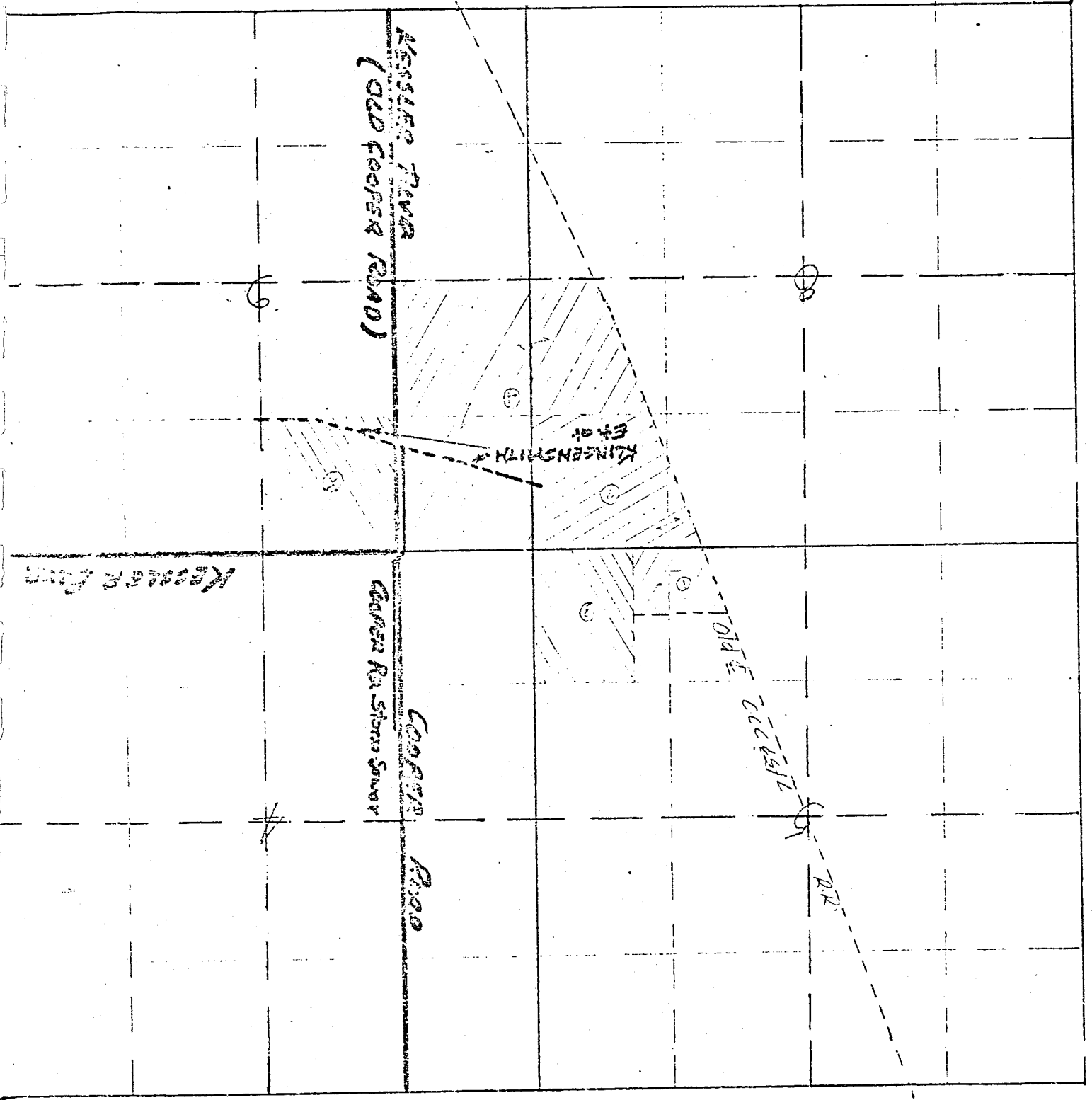

T/6M - R35

HOEFGEN, Christian

1870

INACTIVE
PERRY
15-14-3

County Commissioner's Court 1870

County Commissioner's Court Record Book 11, page 512; May 10, 1872.

Drainage Record Book #2, pgs. 9,11, 12

Drainage Record Book #3, pg. 17

Drainage Record Book #6, pg. 186

Perry Township Ditches, #15

LEGAL DESCRIPTION: Beginning 15 feet N. of the S. line and 495 feet E. of the W. line of the N.E. 1/4 Sec. 15-14-3 and running with magnetic bearing:

N. 19°-00' E. 225 feet;
N. 20°-00' W. 225 feet;
N. 37 1/4° E. 75 feet;
N. 34 1/2° W. 1,065 feet;
N. 77 1/2° W. 422 feet;
N. 73°-00' W. 215 feet;
N. 53°-00' W. 230 feet;
N. 69 1/2° W. 431 feet to a point 70 feet east of the West line and 850 feet South of the north line of the N.E. 1/4 of the N.W. 1/4 Sec. 15-14-3, to the terminus in the old Central Canal.

HOLLINGSWORTH, Jacob

1897

INACTIVE
WASHINGTON
9-16-3

County Commissioners Court, June 7, 1897

Drainage Record 5, page 203.

1,155 Feet Open Ditch on West side of Cooper Avenue, beginning at 56th Street and running South; Now a part of Kessler Boulevard.

DESCRIPTION: Commencing near the N.E. corner of the W. 1/2 of the N. W. 1/4 of Section 9-16-3; thence South 70 rods, more or less and 2 feet east of and parallel with the west line of right of way of the highway, known as Cooper Avenue, to an open ditch. (For easement of the open ditch across Broadmoor Country Club see Miscellaneous Record 38, pages 409-413).

Note: The County Commissioners granted Jacob Hollingsworth permission to construct and maintain this ditch for 10 years.

This ditch was superceded by the side ditch construction of Kessler Blvd. and later by the construction of a concrete storm drain under M.T.A. Project CP-65-2C.

Miss [unclear] [unclear]

Ephraim Klingensmith et al with
Alice Wagel et al (Agent)

Whereas Ephraim Klingensmith, George A.
Klingensmith, Francis M. Klingensmith, ^①
Susan Hessong, formerly Klingensmith,
and Alice Wagel, formerly Klingensmith are
the owners of Five Acres off of the South
end of Ten Acres off of the West side of
the Southeast quarter of the Southeast quarter
of Sec. 5-16-3; and also Five Acres off of
the South end of that part of the
Southwest quarter of the Southeast quarter
of Sec. 5-16-3, lying East of the C.C. &
St L Ry Co. R/w.

and whereas James E. Abbitt and ^②
Rebecca A. Abbitt, are the owners of
that part of the Northeast quarter of the
Northeast quarter of Sec. 2-16-3 lying
east of the C.C. & St L Ry Co. R/w, and
that part of the Northwest quarter of
the Northeast quarter of Sec 2-16-3
lying East of the C.C. & St L Ry Co. R/w.

And whereas Ruben Hamilton is the
owner of Thirty Acres off of the East
side of the Southeast quarter of the ^③

and whereas Jacob M. Hollingsworth is the
 owner of the Northwest quarter of the
 Northwest quarter of Sec. 9-16-3, and
 the Southwest quarter of the Northwest
 quarter of Sec. 9-16-3, and that part
 of the Southeast quarter of the Northwest
 quarter of Sec. 8-16-3 Lying East of
 the CCC & L Ry Co's R/W, and whereas
 Mary P. Fox is the owner of the Northwest
 quarter of the Northwest of Sec 9-16-3:

Ephraim Klingensmith
 Renssen Hamilton
 Mary Hamilton
 James E. Abbott
 Rebecca A. Abbott
 Jacob M. Hollingsworth
 George W. Hessong
 Susan Hessong
 Melinda S. Hollingsworth
 George A. Klingensmith
 Mathew S. Wagle
 Alice Wagle
 F. M. Klingensmith
 Emma Klingensmith
 Mary P. Fox

The parties hereto
 have entered into
 the contract &
 agreement and do
 hereby jointly and
 severally bind them-
 selves, their heirs,
 administrators,
 executors and
 assigns by these
 presents to a
 faithful performance
 of the conditions
 herein

HUNTER-ERSKINE

1883

FRANKLIN
8-14-5

Circuit Court Cause #3306

Length - 4700 Ft. Open
Tile - 400 Ft.

Extended in: 1943

~~NO LEGAL DESCRIPTION AVAILABLE:~~ *See Erskine-Hunter ditch.*

~~NOTE: Additional information not available at this time.~~

HOWLAND, C. A.

1883

WASHINGTON

29-17-4

30-17-4

25-17-3

Circuit Court Cause #3295

Drainage Record Book #2, Pgs. 411-413 (incl.)

Drainage Record Book #3, Pg. 39

Length - 10,795 Feet

LEGAL DESCRIPTION: Beginning on the East line of the N.W. 1/4 of Section 29-17-4 at a point 646' North of the S.E. corner thereof; thence South 73 degrees West 320'; thence South 86 1/2 degrees West 2,370'; South 28 1/2 degrees West 1,325'; South 55 1/2 degrees West 435'; South 64 1/4 degrees West 1,735'; South 83 1/2 degrees West 1,720'; South 80 1/4 degrees West 690'; South 59 degrees West 505'; South 48 degrees West 200', to a point 343' North of the South ^{line} and 575' West of the East line of the S.E. 1/4 of Section 25-17-3.

HUNTER - MITTHOEFER

1883

WARREN
LAWRENCE
20-16-5
17-16-5
16-16-5

Circuit Court Cause #3593

Length - 12,125 Ft.

Drainage Record Book #1, Pgs. 226,230

" " " #7, Pgs. 118 to 124

For extension of this ditch, see Charles L. Kiel Ditch.

LEGAL DESCRIPTION:

Commencing 8 feet N. of the S. line and 15 feet E. of W. line of N.W. 1/4 of S.W. 1/4, Sec. 20, T. 16N, R. 5E and running E. to Station 10 + 30; thence E. to Station 21 + 40; thence E. to Station 26 + 20; thence N. to Station 28; thence N. to 33 + 50; thence N. 57° W. to 37; thence N. 82 1/4° W. to 38; thence N. 57° W. to 39; thence N. 39° W. to 42 + 50; thence N. to 52 + 70; thence N. 45° E. to 55 + 40; thence S. 88° E. to 59 + 50; thence N. to 60; thence N. 75° E. to 62 + 50; thence N. 89° E. to 65 + 40; thence N. 25° E. to 66 + 50; thence N. 25° W. to 68 + 60; thence N. 10° W. to 75 + 80; thence N. 49° E. to 79 + 10; thence N. 87 1/2° E. to 81 + 05; thence N. 50° E. to 83 + 85; thence N. 74° E. to 87 + 50; thence N. 47 1/4° E. to 91; thence N. 51 1/4° E. to 102 + 20; thence N. 86° E. to 109 + 50; thence N. 69° E. to 110 + 90; thence N. 52 1/4° E. to 117 + 40; thence N. 42 1/2° E. to 121 + 25, and the end of this ditch.